

PROPOSED CONSTRUCTION OF A DWELLING UNIT AT PLOT NO 27 OF RS NO 317/1C, VELA CHERI, MADRAS-42. DIVISION NO 148, MADRAS. NEMO DIV 153
 SCALE: 1" = 8 Feet.

PLOT NO 27, SUBRAMANYAM COLONY

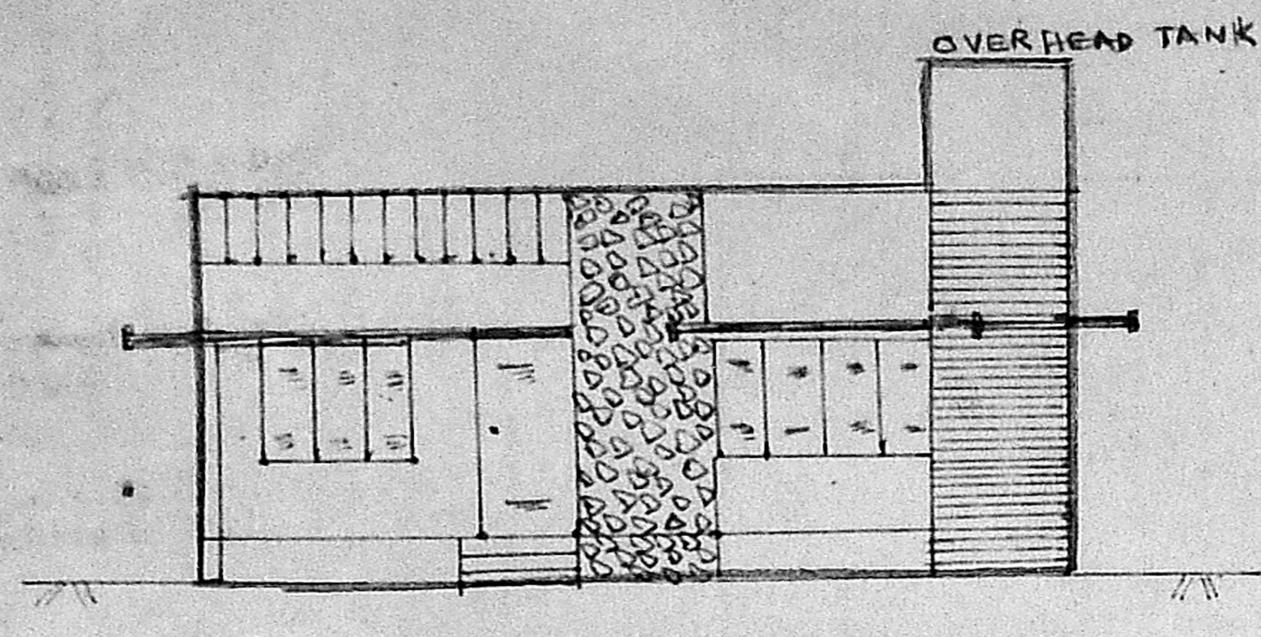

FRONT ELEVATION

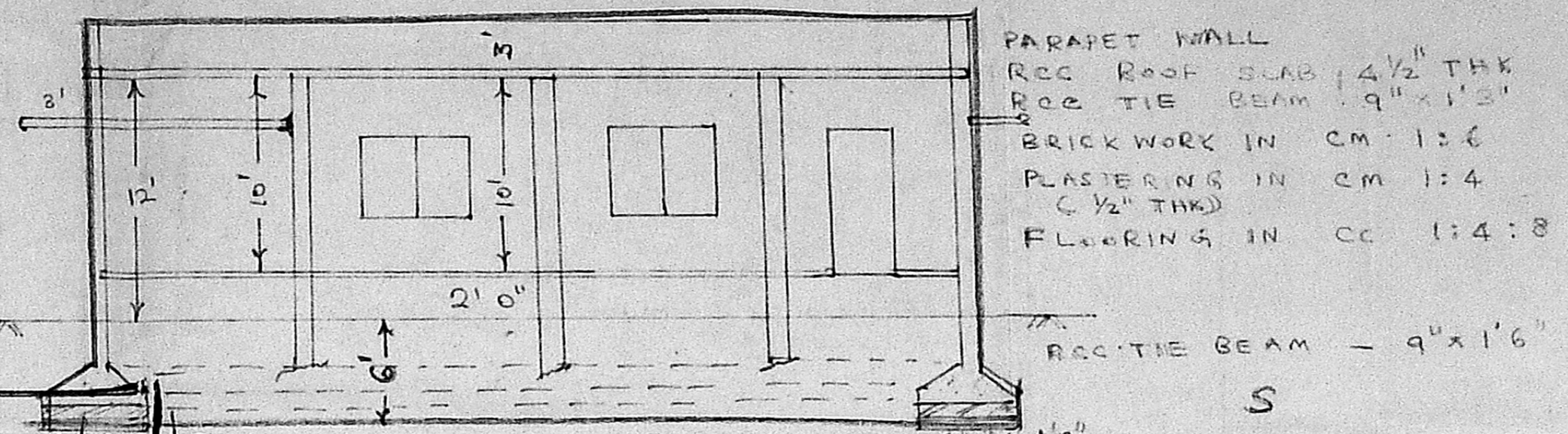

SECTION ON A B

Planning Permit No. A/15746/1529/92
APPROVED
 SUBJECT TO THE CONDITIONS IN THIS OFFICE LETTER.
 No. A/15746/1529/92
 N.V. Subramanyam
 MEMBER
 MADRAS METROPOLITAN DEVELOPMENT AUTHORITY
 MADRAS - 600 098.

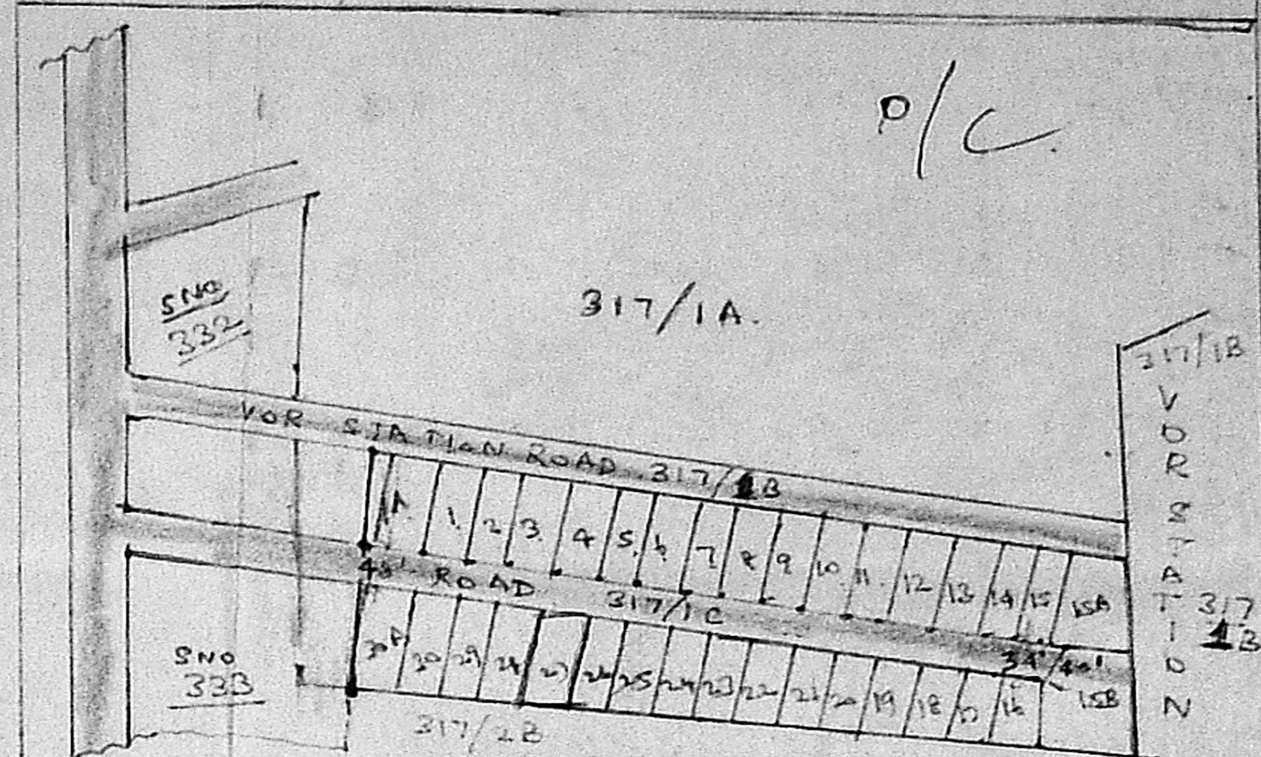

AREA SCHEDULE

PLOT AREA: 4060 SFT 377 SQM.
 GROUND FLOOR AREA: 1120 SFT
 PORCH AREA: 206 SFT
 TOTAL: 1326 SFT

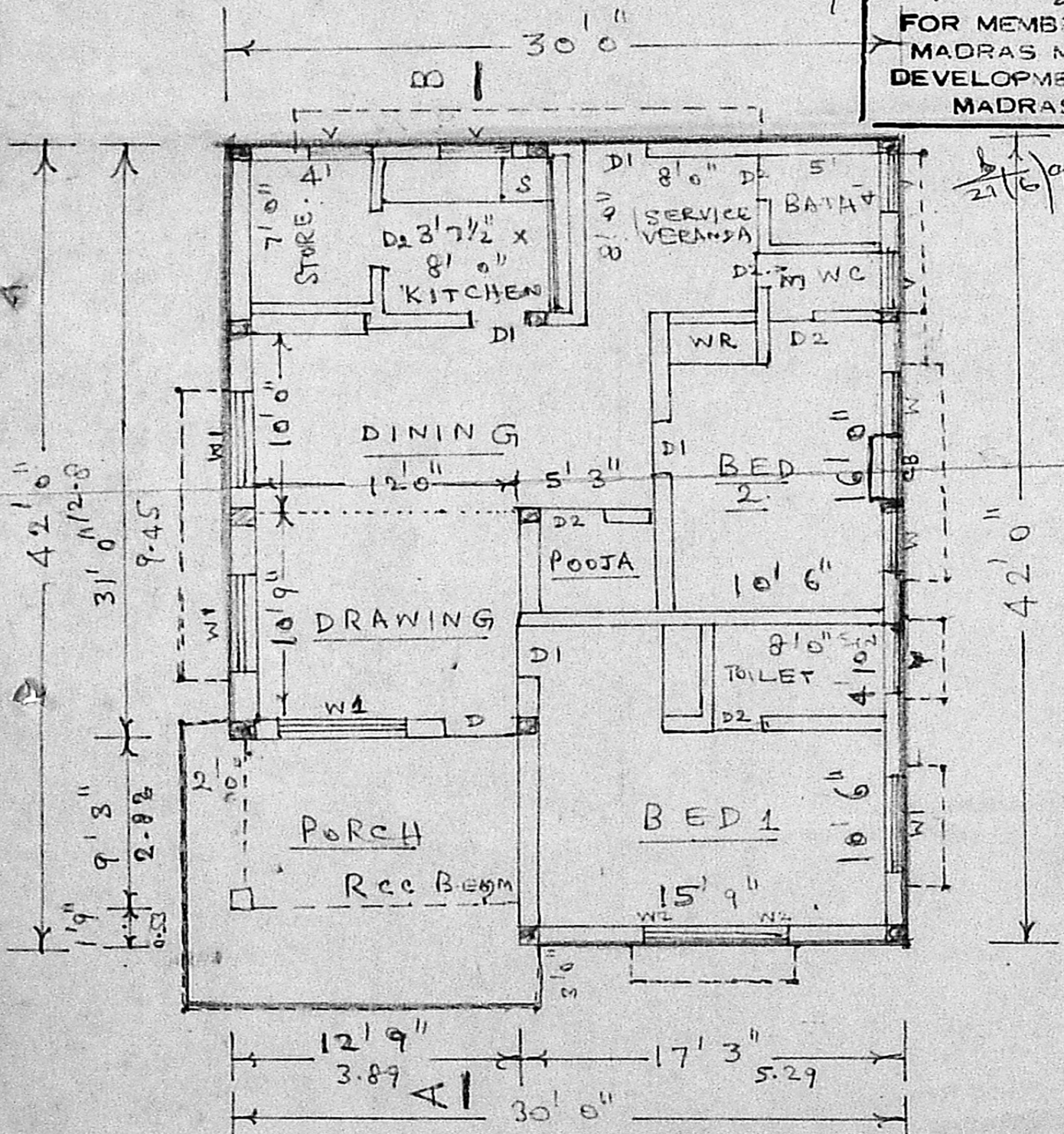

GROUND FLOOR PLAN

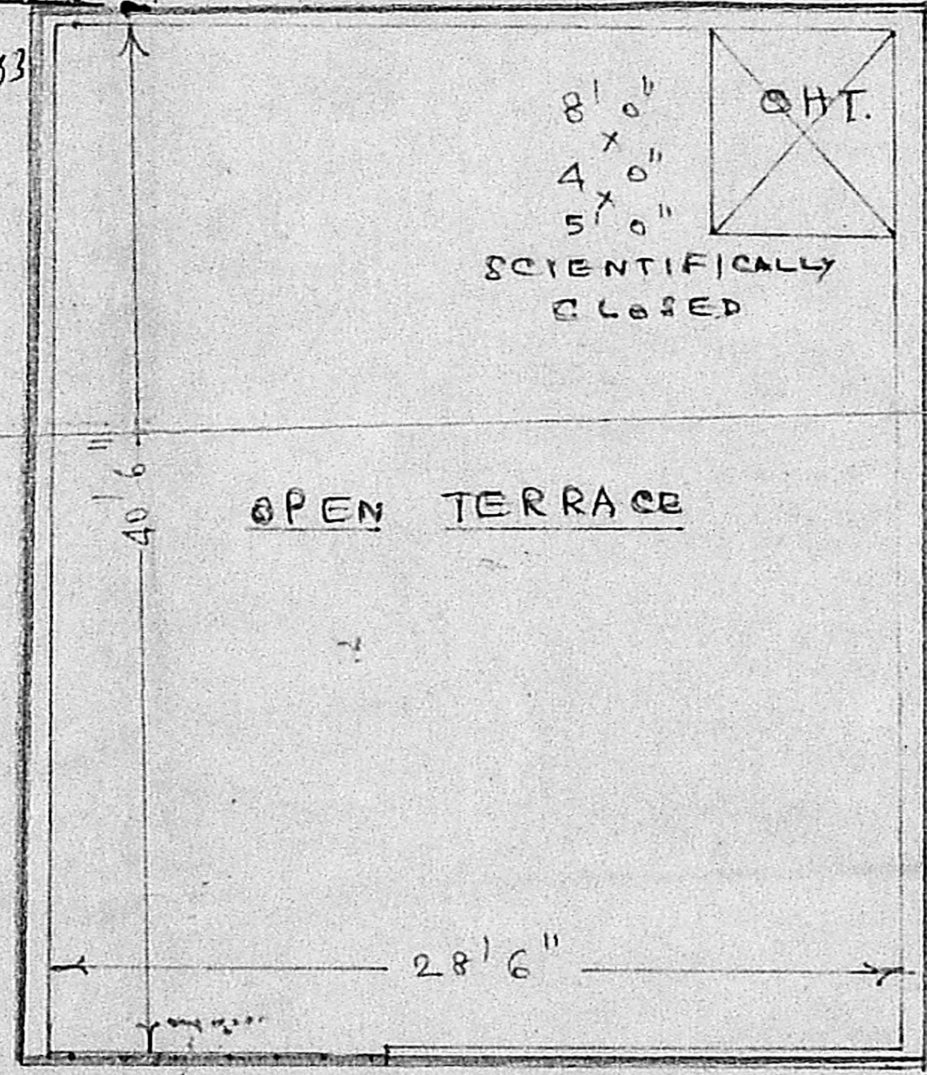

OPEN TERRACE PLAN

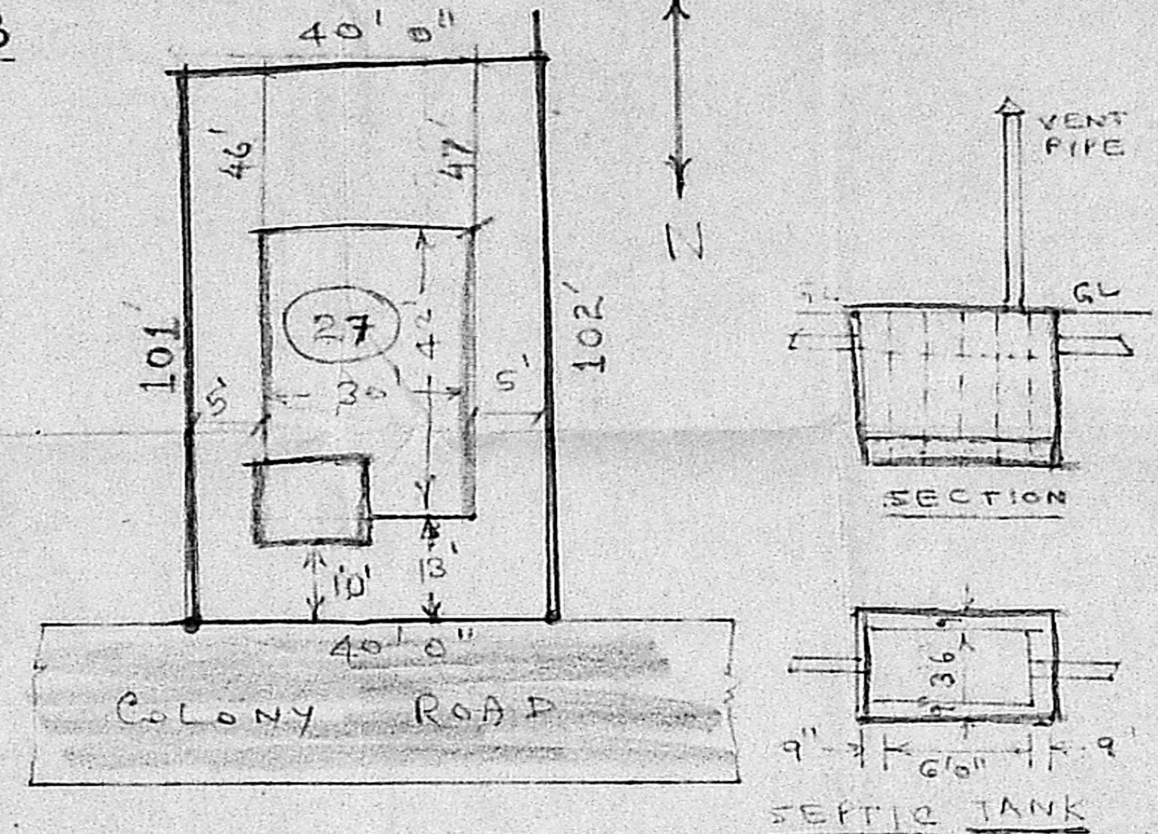

SECTION

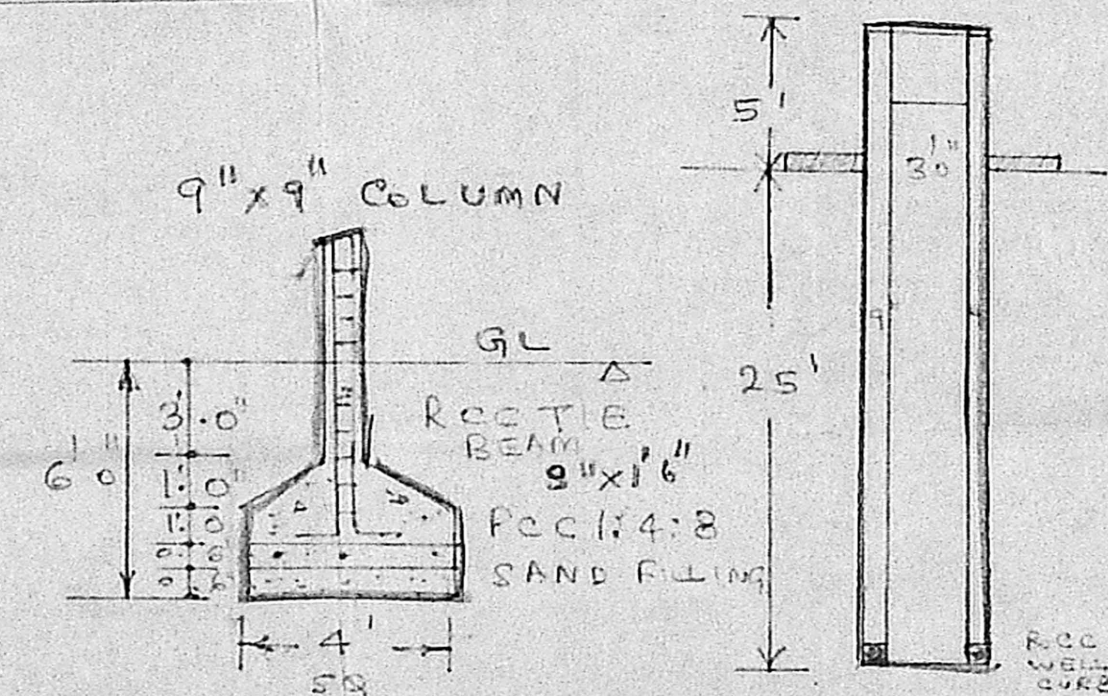

DETAILS OF COLUMN FOUNDATION

WELL DETAILS HERMETICALLY SEALED.

JOINERY		
D DOOR	3'3" x 7'0"	1.00 x 2.13
D1 DOOR	3'0" x 7'0"	0.91 x 2.13
D2 DOOR	2'6" x 7'0"	0.76 x 2.13
W2 WINDOW	6'0" x 4'6"	1.82 x 1.37
W1 WINDOW	3'0" x 4'6"	0.91 x 1.37
W1 WINDOW	5'0" x 4'6"	1.52 x 1.37
V VENTILATOR	3'0" x 2'0"	0.91 x 0.61

PROPOSED WORK
 ROADS
 BOUNDARY

J. Rajeswari
 OWNER
 ER. V. SRINIVASALU LCE
 A & Executive Engineer (R&M)
 CLASSIFIED SURVEYOR
 CORPORATION OF MADRAS
 NO 60, Valluvar Road, MS-106
 LICENSED SURVEYOR